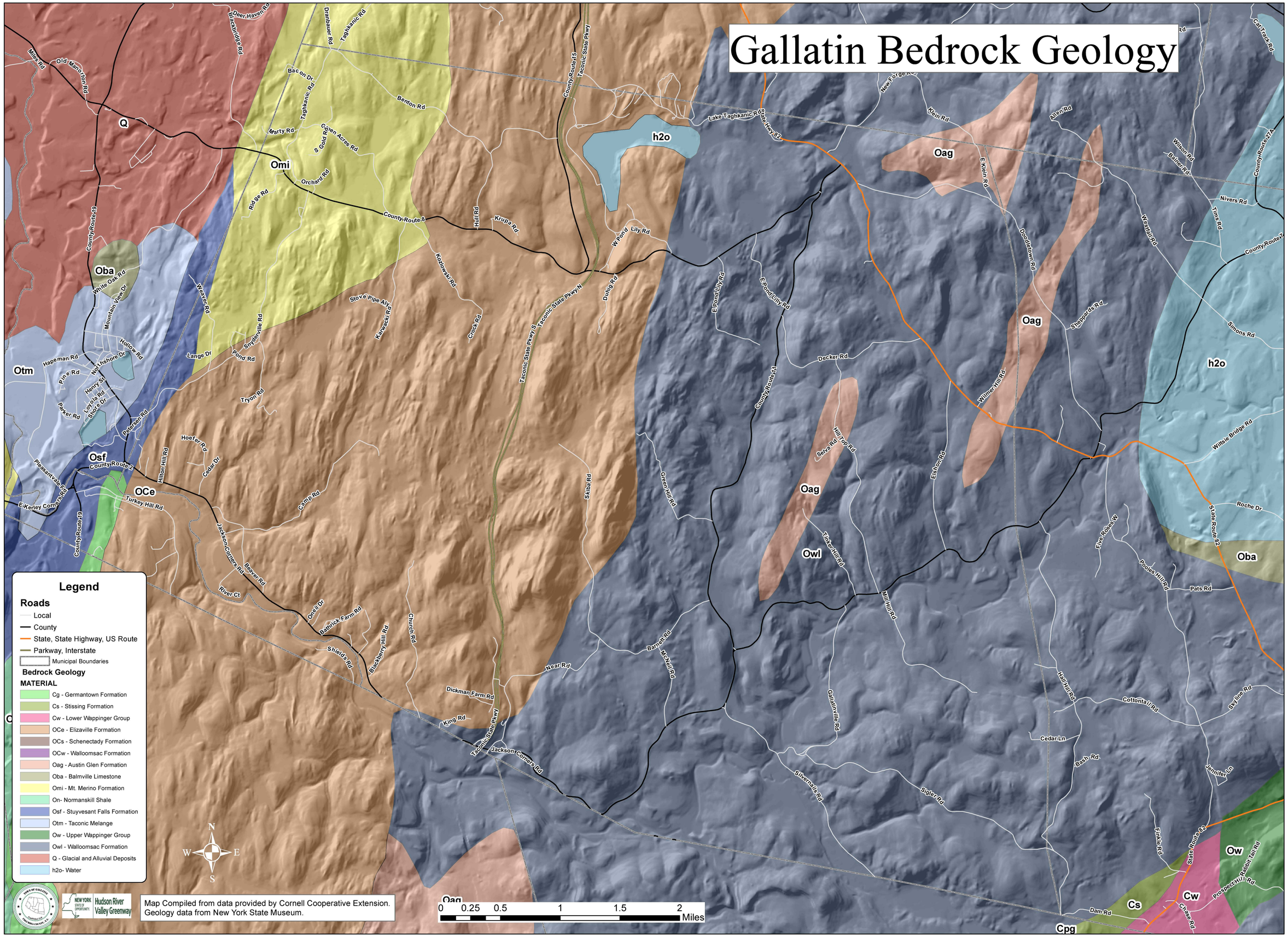Gallatin Bedrock Geology