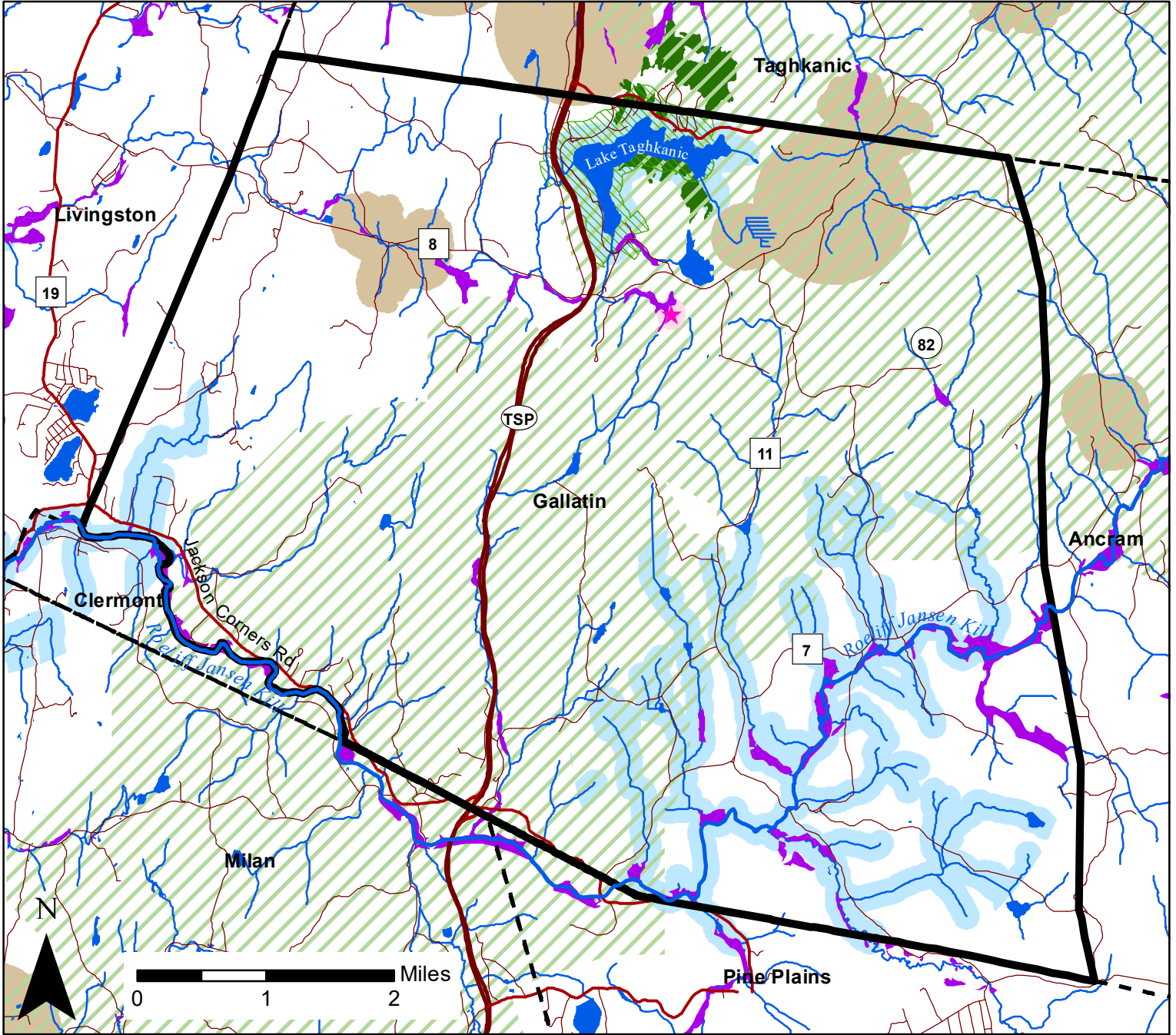

Figure 2: Important Biodiversity Areas in Gallatin, NY



Legend

- Road
- Major Road/Highway
- Stream
- Waterbody
- Floodplain Forest
- Forest Linkage Zone

Significant Natural Community

- ★ Gallatin Bog
- Hemlock-Northern Hardwood Forest

Known Important Area for:

- Rare Terrestrial Animals
- Rare Aquatic Animals
- Rare Plants
- Gallatin Bog

This map was produced as part of a habitat summary for the Town of Gallatin, NY. For more information, contact DEC Hudson River Estuary Program Conservation and Land Use Specialist Ingrid Haeckel at ingrid.haeckel@dec.ny.gov.

Data Sources:

NY Natural Heritage Program: important areas (2018); natural communities (2019); The Nature Conservancy: forest linkage (2005); Farmscape Ecology Program: floodplain forest (2010); DEC: streams (2017); NYSITS: railroads and municipal boundaries (2018); ESRI: roads (2018). Map created 2021



Hudson River Estuary Program



Cornell University